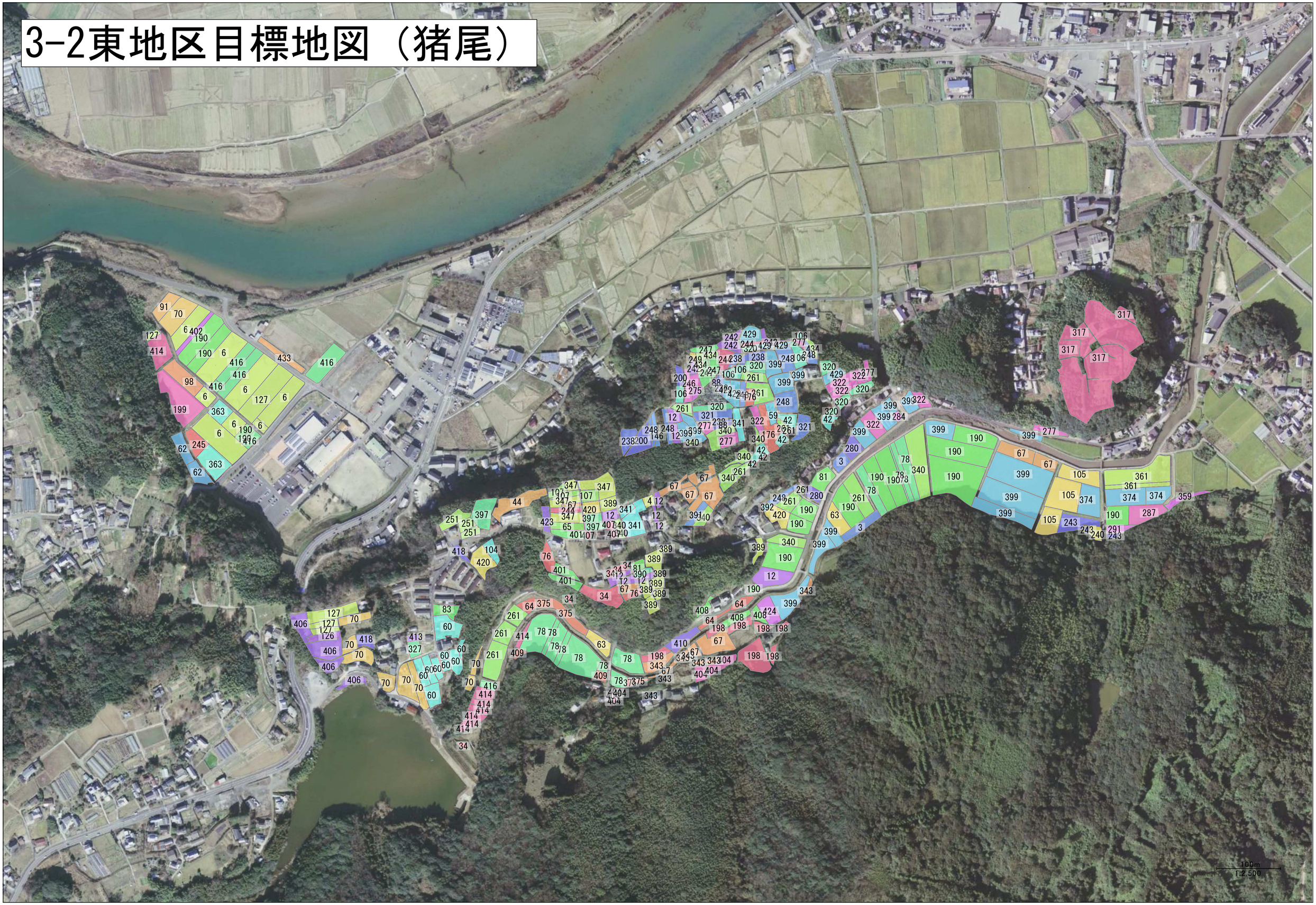3-2東地区目標地図（猪尾）